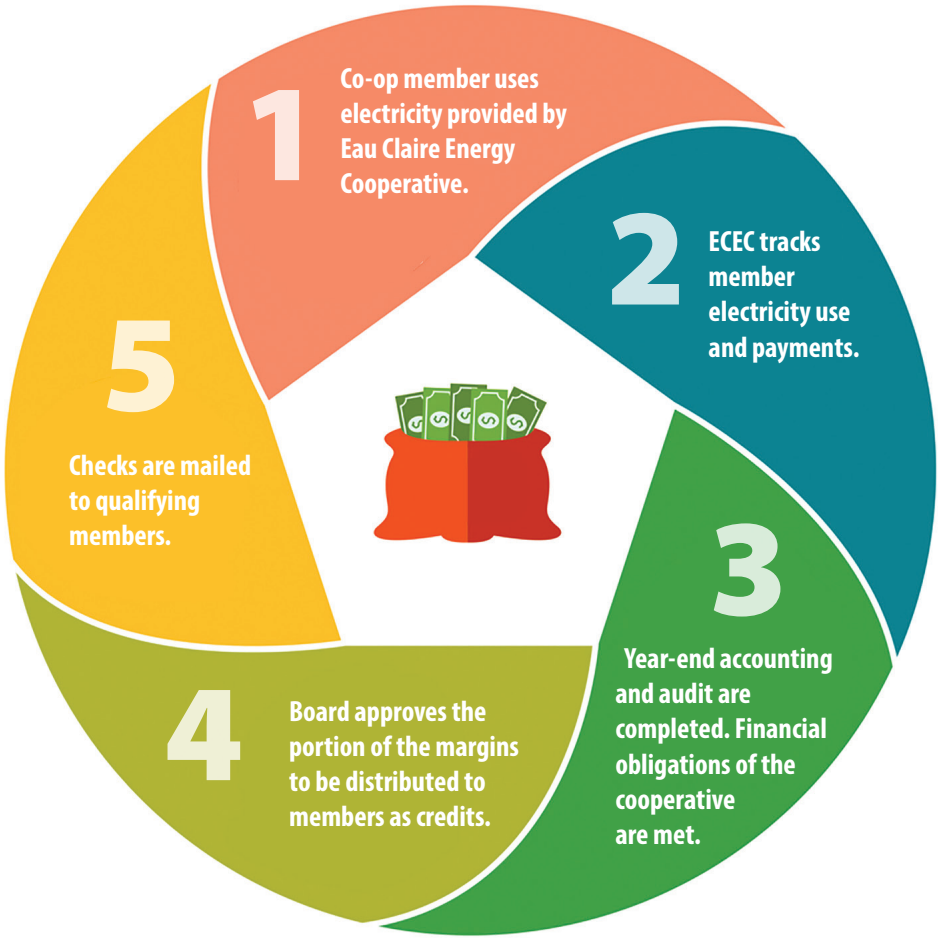
1
Co-op member uses electricity provided by Eau Claire Energy Cooperative.
2
ECEC tracks member electricity use and payments.
3
Year-end accounting and audit are completed. Financial obligations of the cooperative are met.
4
Board approves the portion of the margins to be distributed to members as credits.
5
Checks are mailed to qualifying members.